

MAVERICK MILLS  
WHITE HORSE MILL NO. 1

DETAILS OF EXISTING SUBSTATION  
LOT NO. 1  
SCALE: 1" = 30'  
REF: DWG. NO. 5-172

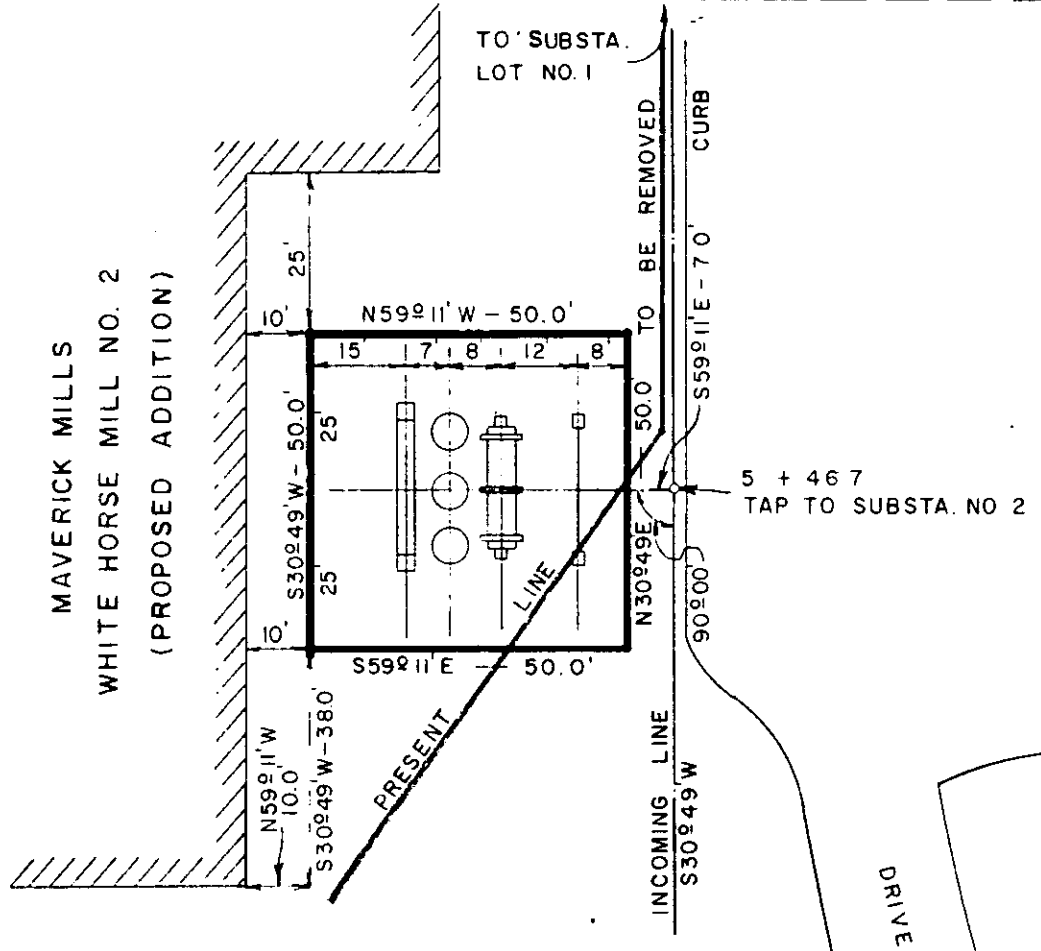

MAVERICK MILLS  
WHITE HORSE MILL NO. 2  
(PROPOSED ADDITION)

DETAILS OF PROPOSED SUBSTATION  
LOT NO. 2  
SCALE: 1" = 30'

TO GREENWOOD  
44KV  
TO ANDERSON